

Class 'C' General Knowledge Test - Practice Questions

Compiled from the General Knowledge Question Bank July 2014

Numbers in square brackets [] are the original Question Bank numbers

Signalling

- 1. [5] If an oncoming vehicle crosses the centre line and is coming straight at you and you cannot stop, you should -**
 - (a) Slow down and hope that the driver will turn away.
 - (b) Drive onto the wrong side of the road and hope the other vehicle does not do the same.
 - (c) Brake, look for room to the left, sound your horn and flash your lights.

- 2. [9] You should use your right-hand indicator when -**
 - (a) You are about to stop.
 - (b) You intend to slow down.
 - (c) You intend to move or turn to the right, at any time.

- 3. [59] You want to make a left turn. You must use your left-hand indicator -**
 - (a) At all times.
 - (b) Only when there is traffic behind you.
 - (c) Only when arrows are marked on the roadway.

- 4. [96] You must use your indicator lights when -**
 - (a) Changing lanes.
 - (b) Driving across a railway level crossing.
 - (c) There is a right-hand bend in the road.

- 5. [101] Signalling is -**
 - (a) Always required before turning or lane changing.
 - (b) Not required when turning at traffic lights with a green arrow.
 - (c) Not required when turning at T-intersections.

- 6. [185] If you see a motorcycle with its indicator on but it does not appear they are turning you should -**
 - (a) Be aware that not all motorcycles have self-cancelling indicators and the rider may not be aware that it is on.
 - (b) Sound your horn and flash your lights to get their attention so they can turn off their indicator.
 - (c) Assume that because the indicator is on they intend to turn.

7. [239] **If you intend to turn left, are you required to give a signal?**

- (a) No, if turning left from a lane marked left turn only.
- (b) Yes.
- (c) No, if arrows are marked on the roadway.

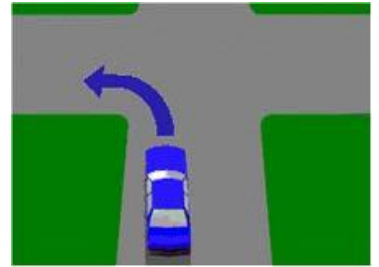

8. [261] **You are turning right from one of two right turn only lanes. How should you use your indicators?**

- (a) Indicate with your right hand signal the same as any other right hand turn.
- (b) You should not indicate at all because it might confuse other drivers.
- (c) Indicating in this situation is optional. Give a right hand signal if you think it will help other road users.



9. [318] **Before changing lanes you should -**

- (a) Signal for at least two seconds and quickly change lanes.
- (b) Signal in plenty of time, check your mirrors and look over your shoulder for other vehicles.
- (c) Speed up so you are going faster than the traffic in the other lane.