

**Class 'C' General Knowledge Test - Practice Questions**

Compiled from the General Knowledge Question Bank July 2014

Numbers in square brackets [ ] are the original Question Bank numbers

**Lane usage & Merging**

1. [52] **Right-turns must be made from which lanes when travelling on a laned roadway?**

- (a) The far right-hand lane or any other lane having an arrow pointing right.
- (b) The lane carrying the least amount of traffic.
- (c) The far left-hand lane.

2. [93] **When driving in traffic lanes (as shown in the diagram), you may change your lane-**

- (a) Provided you sound your horn to warn other drivers.
- (b) Only when it is safe to do so.
- (c) Without looking, provided you use your indicator.



3. [94] **When two lanes merge into one (as shown in the diagram), who should give way?**

- (a) The vehicle which has to cross the lane line.
- (b) The faster vehicle.
- (c) The vehicle in the right-hand lane because it is overtaking.

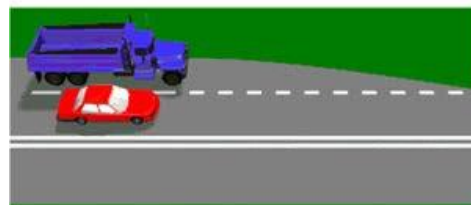

4. [95] **Looking at the diagram, which vehicle must give way?**

- (a) Vehicle A.
- (b) Vehicle B.
- (c) Either vehicle, there is no rule on giving way when merging.

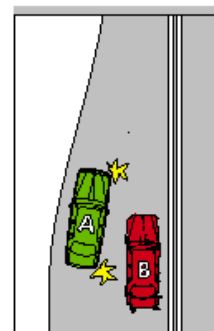

5. [96] You must use your indicator lights when -

- (a) Changing lanes
- (b) Driving across a railway level crossing.
- (c) There is a right hand bend in the road.



6. [100] When driving on a multi-lane road with a speed limit of more than 80 km/h, which lane should you choose?

- (a) Either left or right lane.
- (b) The left lane unless overtaking.
- (c) The right lane to avoid slow moving vehicles.

7. [101] Signaling is -

- (a) Always required before turning or lane changing.
- (b) Not required when turning at traffic lights with a green arrow.
- (c) Not required when turning at T-intersections.

8. [102] How should you merge with traffic when entering a busy road?

- (a) Watch for a gap and increase your speed to safely merge with the traffic.
- (b) Slow down and force your way into the traffic.
- (c) Stop, then enter the traffic quickly.

9. [137] The speed limit on this road is 90 km/h. You have just overtaken a vehicle in the left lane. What should you do next?

- (a) Move into the left lane.
- (b) Keep your position in this lane.
- (c) Accelerate away from the other vehicle and keep driving in this lane.

10. [138] The speed limit on this road is 100 km/h. When can you use the right lane?

- (a) Whenever you want to.
- (b) Only when overtaking or turning right.
- (c) When there is no other traffic around.



**11. [182] Motorcycles are more difficult to see on the road than cars or trucks. When changing lanes you should?**

- (a) Sound your horn and indicate longer.
- (b) Check your blind spots and mirrors.
- (c) Speed up and quickly change into the lane.

**12. [228] What does this sign means?**

- (a) You must stay in the left lane and must not overtake any vehicles.
- (b) You must stay in or move to the left lane, unless you are overtaking another vehicle.
- (c) You can overtake vehicles only on the left side.



**13. [237] If there are no lanes marked on the road, you should drive –**

- (a) Anywhere on your side of the road.
- (b) Near to the left-hand side of the road.
- (c) Along the middle of the road.

**14. [277] - When you are driving on a two-lane road, which lane should you choose?**

- (a) The right lane to avoid slow-moving vehicles.
- (b) The left lane unless you are overtaking.
- (c) Whichever lane has the least traffic.



**15. [313] - In this roundabout with two lanes, can the marked car turn right?**

- (a) No, not at any time.
- (b) Yes, after changing to the right hand lane.
- (c) Yes, at any time.

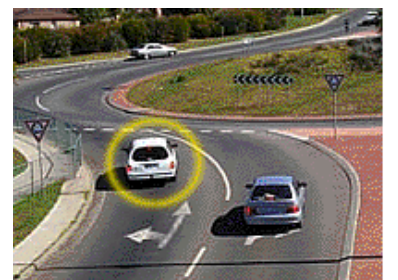

**16. [314] How should you merge with traffic?**

- (a) Stop, then enter the traffic quickly.
- (b) Watch for a gap and merge with the traffic at the speed it is travelling.
- (c) Speed up and force your way into the traffic.

**17. [318] Before changing lanes you should -**

- (a) Signal for at least two seconds and quickly change lanes.
- (b) Signal in plenty of time, check your mirrors and look over your shoulder for other vehicles.
- (c) Speed up so you are going faster than the traffic in that lane.