

**Class 'C' General Knowledge Test - Practice Questions**

Compiled from the General Knowledge Question Bank July 2014

Numbers in square brackets [ ] are the original Question Bank numbers

**Roundabouts**

1. [76] You wish to turn left at this roundabout. Which lane may you use?

- (a) Right lane.
- (b) Left lane.
- (c) Either lane.



2. [77] You are in the right hand lane and are planning to go straight ahead through this roundabout. When should you signal left to exit the roundabout?

- (a) After point O.
- (b) After point N.
- (c) After point M.

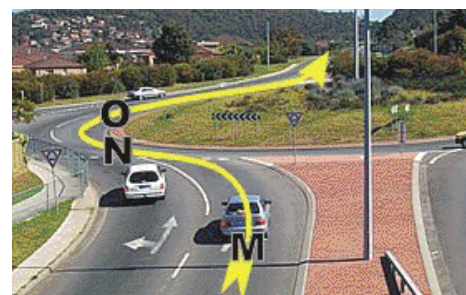

3. [78] When you wish to turn left at a roundabout you indicate -

- (a) Left from start to finish.
- (b) Only if you think it necessary.
- (c) Left only after you enter the roundabout.



4. [79] You wish to go straight ahead at this roundabout. Which statement is true?

- (a) You must enter in the right lane and leave in the left.
- (b) You must leave the roundabout in the same lane as you entered.
- (c) You must always leave the roundabout in the left lane.



5. [80] You want to turn left at this roundabout. Which lane must you use?

- (a) Lane A.
- (b) Lane B.
- (c) Either lane



6. [81] When you wish to drive straight ahead at a roundabout you may enter from either the left or right lane. As you continue around you should -

- (a) Move into another lane with least traffic.
- (b) Change lanes to get through quickly.
- (c) Keep in the lane you entered the roundabout.



7. [82] When turning left at a roundabout you should enter and leave the roundabout -

- (a) In the left lane.
- (b) In the lane with least traffic.
- (c) In the right lane.



8. [83] You wish to go straight ahead on this roundabout with two lanes. Which lane may you use?

- (a) Right lane only.
- (b) Left lane only.
- (c) Either lane.



9. [84] The motorcyclist wants to travel straight ahead through this roundabout. The rider should watch out for the marked car because the car -

- (a) Could be going too fast.
- (b) May stop suddenly.
- (c) May be leaving the roundabout.

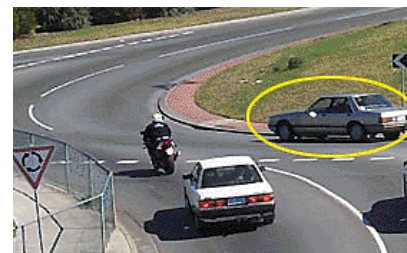

**10. [85] To turn back into the same road from which you joined this roundabout you must -**

- (a) Stay in the right lane all the way round.
- (b) Use the left lane all the way round.
- (c) Move into the left lane to leave the roundabout.



**11. [86] The red car wants to turn right and exit the roundabout in the street indicated by an arrow. Is the car positioned in the correct lane to do this?**

- (a) Yes, the car can make the turn only from this lane.
- (b) No, the car should enter the roundabout only from the right hand lane.
- (c) Yes, the car can make the turn from either the left hand or the right hand lane.



**12. [230] What does this sign mean?**

- (a) All traffic must turn back at the roundabout.
- (b) Slow down, be ready to stop and give way to all vehicles already on the roundabout if there is a danger of a collision.
- (c) Stop at all times and give way to all traffic on your right.



**13. [313] In this roundabout with two lanes, can the marked car turn right?**

- (a) No, not at any time.
- (b) Yes, after changing to the right hand lane.
- (c) Yes, at any time.

