

**Class 'C' General Knowledge Test - Practice Questions**

Compiled from the General Knowledge Question Bank July 2014

Numbers in square brackets [ ] are the original Question Bank numbers

**Signs & Road Markings**

1. [90] **Double unbroken dividing lines are marked on a roadway. You may -**

- (a) Cross them to make a U turn.
- (b) Cross them to overtake a car ahead if it is safe to do so.
- (c) Cross them to turn into a driveway or property, if it is safe to do so.

2. [91] **You are on an open country road with double unbroken dividing lines. There are no side streets and no entrances to properties. Are you allowed to cross the dividing lines?**

- (a) No, not under any circumstances.
- (b) Yes, to overtake another vehicle.
- (c) Yes, to overtake a pedal cyclist.

3. [92] **A section of road is marked with double unbroken dividing lines as in the diagram. When is a vehicle allowed to cross these lines?**

- (a) To overtake a slow vehicle ahead.
- (b) To enter or leave a street or driveway.
- (c) When there is no traffic coming the other way.

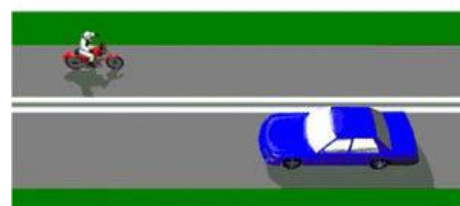

4. [99] - **When the road is marked this way are you permitted to cross the lines and overtake?**

- (a) Yes, only if the way ahead is clear.
- (b) Yes.
- (c) No.



5. [120] **Which movements shown in the diagram can legally be made by the driver of the purple car (the one on the left)?**

- (a) O, P and Q.
- (b) P only.
- (c) O and P only.

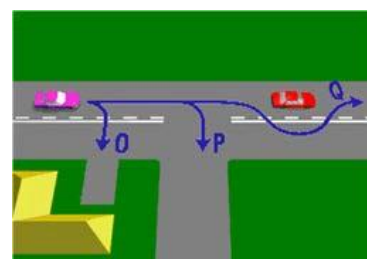

6. [121] Which movements shown in the diagram can legally be made by the driver of the purple car (the one on the left)?

- (a) O, P and Q.  
 (b) O and P only.  
 (c) P only.

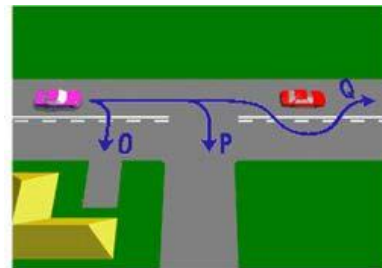

7. [135] You are travelling in the left lane and wish to turn right at the intersection. You move to the right lane and a driver behind sounds their horn at you. What have you done wrong?

- (a) Changed lanes unnecessarily.  
 (b) Crossed an unbroken lane line.  
 (c) Driven too slowly.



8. [136] What is this driver doing that is negligent and illegal?

- (a) Crossing an unbroken line at a curve.  
 (b) Not signaling to change lanes.  
 (c) Overtaking on the kerb side.



9. [177] What does this sign mean?

- (a) Slow down and beware of trucks entering from the side.  
 (b) Heavy vehicle checking station ahead.  
 (c) Trucks must use low gear.



10. [186] When you see this sign you should –

- (a) Not pass another vehicle.  
 (b) Not drive beyond the sign.  
 (c) Drive with caution.



11. [187] This sign means you should -

- (a) Drive carefully, roundabout ahead.
- (b) Pass to the left of the sign.
- (c) Turn left at next street.



12. [188] What does this sign mean?

- (a) Right lane traffic may turn right or go straight ahead at the next intersection.
- (b) One way traffic ahead.
- (c) All right lane traffic must turn right at the next intersection.



13. [189] What does this sign mean?

- (a) Double lane bridge ahead.
- (b) Traffic travels in each direction.
- (c) No turns permitted.



14. [190] What does this sign mean?

- (a) You must not turn to the right.
- (b) You may turn to the right.
- (c) You must give way to traffic on your right.



15. [191] What does this sign mean?

- (a) You must not turn to the right.
- (b) You must not turn to the left or the right.
- (c) You must not turn to the left.



16. [192] What does this sign mean?

- (a) Follow the arrow unless you are turning right.
- (b) All traffic must travel in the direction of the arrow.
- (c) Road curves to the left ahead.



17. [193] What does this sign mean?

- (a) One lane bridge ahead, slow down.
- (b) You may travel only in the direction in which the arrow is pointing.
- (c) No left turn.



18. [196] What does this sign mean?

- (a) Drive carefully, and watch out for kangaroos entering the road for the next 30 km.
- (b) Zoo 30 km ahead.
- (c) Nature reserve 30 km ahead.



19. [197] What does this sign mean?

- (a) T-intersection ahead. If you are on the terminating road, you must give way to all vehicles approaching from your right or left.
- (b) Traffic lights ahead.
- (c) No through road ahead, slow down.



20. [199] You are most likely to find this sign -

- (a) If there is a footbridge for pedestrians ahead.
- (b) When a bridge is not safe to drive on.
- (c) On the approach to a bridge which has room for only two vehicles, slow down and proceed with caution.



21. [200] What does this sign mean?

- (a) Road under repair, drive carefully.
- (b) Sharp turns in the road ahead.
- (c) Road may be slippery when wet, slow down and drive carefully.



**22. [201] You are most likely to find this sign -**

- (a) If an unsealed road is ahead.
- (b) As you approach a winding road, slow down and drive with caution.
- (c) If there is a steep hill ahead



**23. [202] What does this sign mean?**

- (a) Do not drive with your lights on high beam.
- (b) A sharp depression in the road is ahead, be prepared, slow down.
- (c) Police station ahead.



**24. [203] What does this sign mean?**

- (a) Turn around and go back, you are going the wrong way.
- (b) Sharp bend to the right ahead, slow down and drive carefully.
- (c) No right turn allowed.



**25. [204] You are most likely to find this sign, where –**

- (a) Children may be crossing the road ahead, slow down and be prepared to make a safe stop.
- (b) There is an athletic field ahead.
- (c) Pedestrians are not allowed.



**26. [205] What does this sign mean?**

- (a) Crossroads ahead, reduce your speed and watch out for other traffic and pedestrians.
- (b) Hospital ahead, drive carefully.
- (c) Cemetery ahead.



**27. [207] You should expect this sign, if -**

- (a) You are approaching an intersection with traffic lights, be prepared to stop.
- (b) You are approaching a school or playground.
- (c) A give way sign at an intersection is ahead, slow down and be prepared to stop.



**28.** [208] **What does this sign mean?**

- (a) Slow down and look out for pedestrians crossing the road ahead.
- (b) Hospital ahead, slow down and proceed with caution.
- (c) Stop and help aged pedestrians across the road.



**29.** [210] **You should expect this sign –**

- (a) If a one lane bridge is ahead.
- (b) If a one way street is ahead.
- (c) When a divided road ends and two way traffic is ahead.



**30.** [212] **What does this sign mean?**

- (a) You are approaching a children's playground, slow down.
- (b) Bicycle riders not allowed on the roadway.
- (c) Watch out for bicycle riders along the roadway or when turning.



**31.** [213] **What does this sign mean?**

- (a) If traffic lights are out of order or the amber light is flashing, you must stop and give way to traffic as if you are at an intersection with stop signs.
- (b) Stop, red light camera in operation.
- (c) Stop at all times and give way to all traffic.



**32.** [214] **What does this sign mean?**

- (a) One way traffic ahead.
- (b) Stop sign ahead, slow down and prepare to stop.
- (c) You are approaching a roundabout, prepare to give way



**33.** [215] **What does this sign mean?**

- (a) Traffic lights out of order, Police on duty ahead.
- (b) School children crossing the road ahead, prepare to stop.
- (c) Traffic controller ahead, slow down and be prepared to stop.



**34.** [216] **What does this sign mean?**

- (a) Steep down-grade in the road ahead, slow down.
- (b) Road ahead slippery when wet, drive carefully.
- (c) Road under repair, slow down.



**35.** [217] **You should expect this sign, when -**

- (a) A two lane bridge is ahead, slow down and drive carefully.
- (b) Freeway conditions are ahead, maximum speed is 100 km/h.
- (c) A divided road is ahead, prepare for a change in traffic conditions.



**36.** [219] **What does this sign mean?**

- (a) Merging traffic, give way to your right.
- (b) Form one lane of traffic.
- (c) Road narrows ahead, slow down and prepare for a change in traffic conditions



**37.** [222] **When you see this sign, you should -**

- (a) Take a break, rest area ahead.
- (b) Drive carefully and watch out for traffic entering from a side-road intersection ahead.
- (c) Take care, trucks crossing the road ahead.



**38.** [226] **What does this sign mean?**

- (a) Next main town 35 km to the right.
- (b) Slow down, the maximum safe speed around the next curve in the road is 35km/h.
- (c) Winding road ahead for next 35 km.



**39.** [231] **When you see this sign you should -**

- (a) Drive carefully, you are reaching the top of the hill and will not be able to see a safe distance in front of you.
- (b) Watch out, the road ahead may be flooded.
- (c) Slow down, there is a dangerous curve ahead.



**40.** [232] **What does this sign mean?**

- (a) There is a hump (sudden slope up and down) in the road ahead, slow down.
- (b) There is a tunnel ahead, turn on your headlights.
- (c) The road ahead is closed, go back.



**41.** [233] **What does this sign tell you?**

- (a) You are approaching an animal farm.
- (b) There may be animals on or near the road ahead, slow down and be prepared to stop to avoid collision.
- (c) Animals are crossing the road ahead, stop and wait for directions.



**42.** [260] **You hold an unrestricted licence and are driving at 100 km/h in the country and pass this sign. What should you do?**

- (a) For the next 5 kilometres you must not exceed 60 km/h unless you pass an end farm animal's speed limit sign.
- (b) You can continue to drive at 100 km/h if there are fences to stop farm animals from getting on the road.
- (c) Slow down to a speed that will allow you to stop to avoid crashing into animals on the road.



**43.** [315] **When the road is marked this way are you permitted to cross the lines to overtake the bicycle rider if the way forward is clear?**

- (a) No.
- (b) Yes, only if it is one-way traffic.
- (c) Yes.



**44.** [316] **When starting to overtake you see the dividing lines ahead change to double unbroken lines. What should you do?**

- (a) Continue to overtake because you started when the line was broken.
- (b) Do not overtake because you are not permitted to overtake on double lines.
- (c) Keep overtaking and cut in front of the other car as soon as possible.

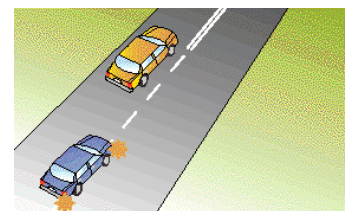



- 45.** [317] You want to turn left at this intersection. There is an edge line that continues through the intersection. Are you permitted to turn here?

- (a) Yes, you can cross an edge line to turn into or out of a street.
- (b) Yes, only if you are in a taxi, hire car, bus or you live in that street.
- (c) No, not under any circumstances.

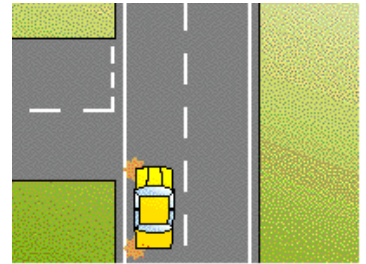

- 46.** [320] In which of the situations shown are you permitted to do a U-turn?

- (a) Only turn shown in situation T is permitted.
- (b) Turns shown in situations Q and T are permitted.
- (c) Turns shown in situations T and Z are permitted.

